

**SKETCH MAP SHOWING BOUNDED BY RED COLOUR MEASURING THE LAND AREA 19.81 COTTAH MORE OR LESS OVER R.S.
PLOT NO.1570 (P) L.R. PLOT NO.1661, KHATIAN NO. 2877,2879 OF MOUZA - ARRAH, J.L. NO. 91,
P.S. KANKSA, DIST.PASCHIM BARDHAMAN.**

**PROJECT NAME :- UPAHAR APARTMENT
DEVELOP BY :- SHUVAM CONSTRUCTION
LOCATION :- CHRISTIAN PALLY, KALIGANJ, DURGAPUR-713212**

**LAND SOLD TO :-
1. SRI PRABAL CHATTERJEE
2. SRI SHAIBAL CHATTERJEE BOTH ARE S/O LATE AJIT CHATTERJEE**

**LATITUDE - N 23° - 31' - 52.5648"
LONGITUDE - E 87° - 21' - 45.1872"**



INDEX MAP

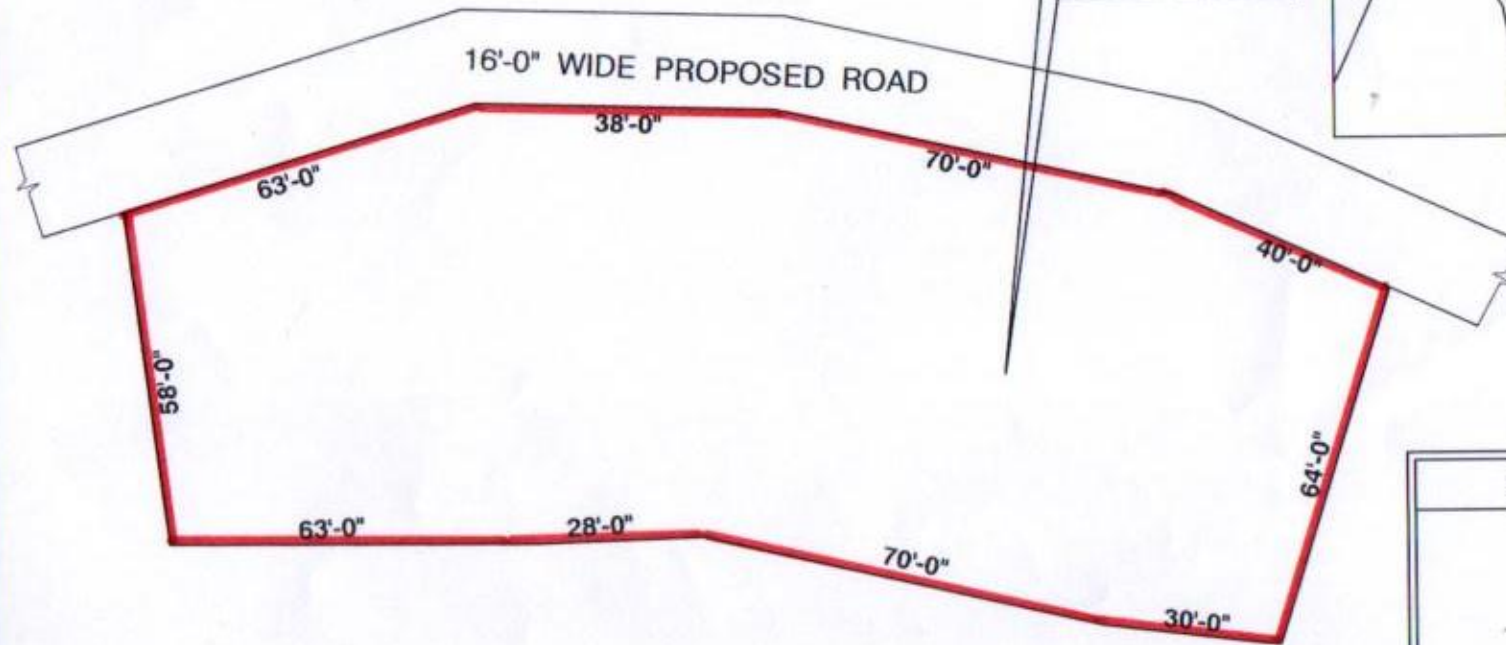

SIGNATURE OF ENGINEER

Sourendra Prasad Biswas 26/11/2020
Sourendra Prasad Biswas
Consultant Civil Engineer
Durgapur Municipal Corporation
Palashdiha, Mobile : 9434250565
LIC. No.: D.M.C./B.P.D./155